

Appendix reference 1  
Site Location Plan  
07/1698/FUL, 690 Yarm Road, Eaglescliffe, Stockton-on-Tees



Appendix reference 2  
Proximity to Local Shopping Area  
07/1698/FUL, 690 Yarm Road, Eaglescliffe, Stockton-on-Tees



**Appendix reference 3**  
**Site Layout Plan**  
**07/1698/FUL, 690 Yarm Road, Eaglescliffe, Stockton-on-Tees**

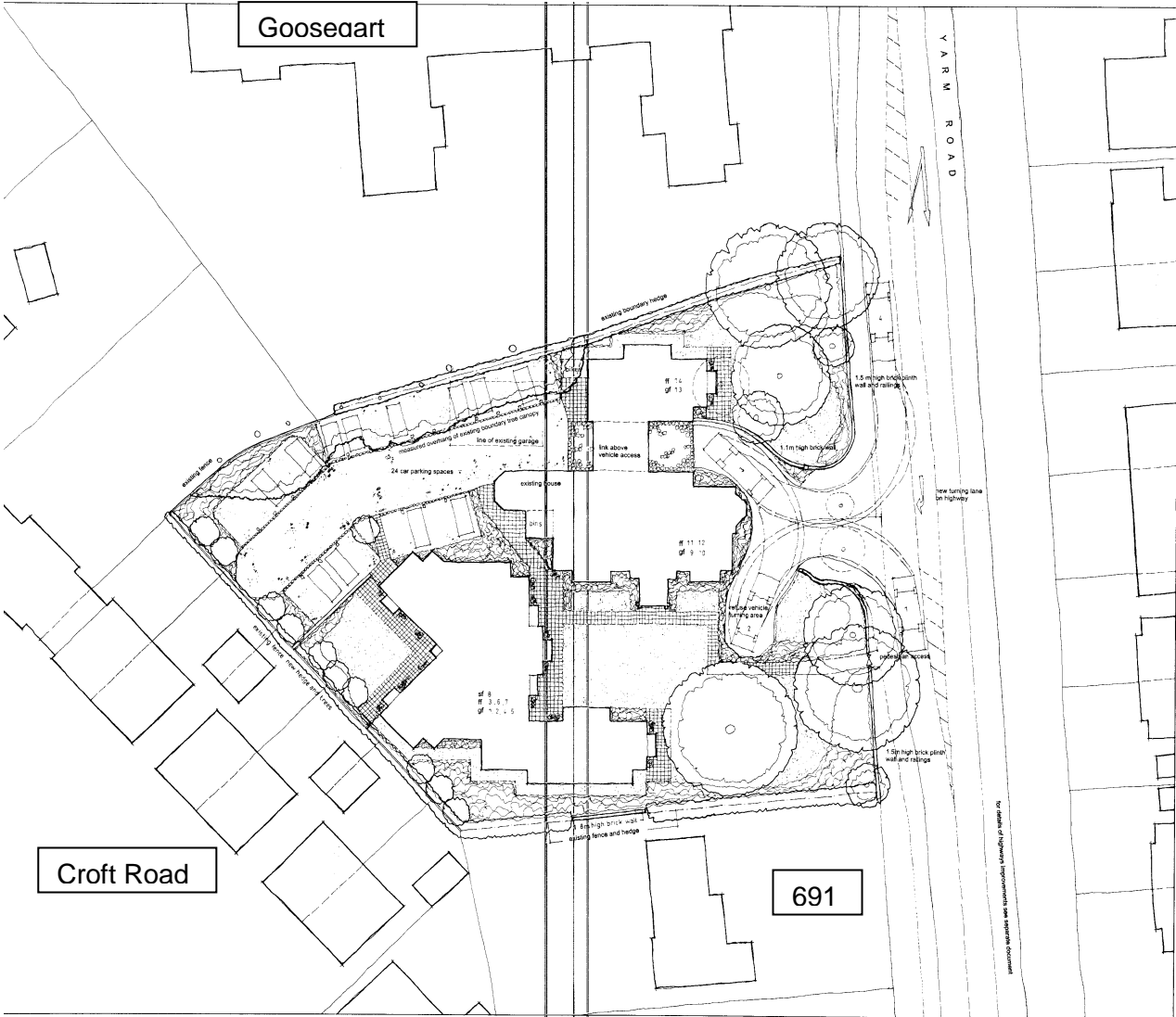

**Appendix reference 4**  
**Proposed Yarm Road elevation of existing house**  
**07/1698/FUL, 690 Yarm Road, Eaglescliffe, Stockton-on-Tees**



**Appendix reference 5**  
**Proposed elevations towards Yarm Road**  
**07/1698/FUL, 690 Yarm Road, Eaglescliffe, Stockton-on-Tees**

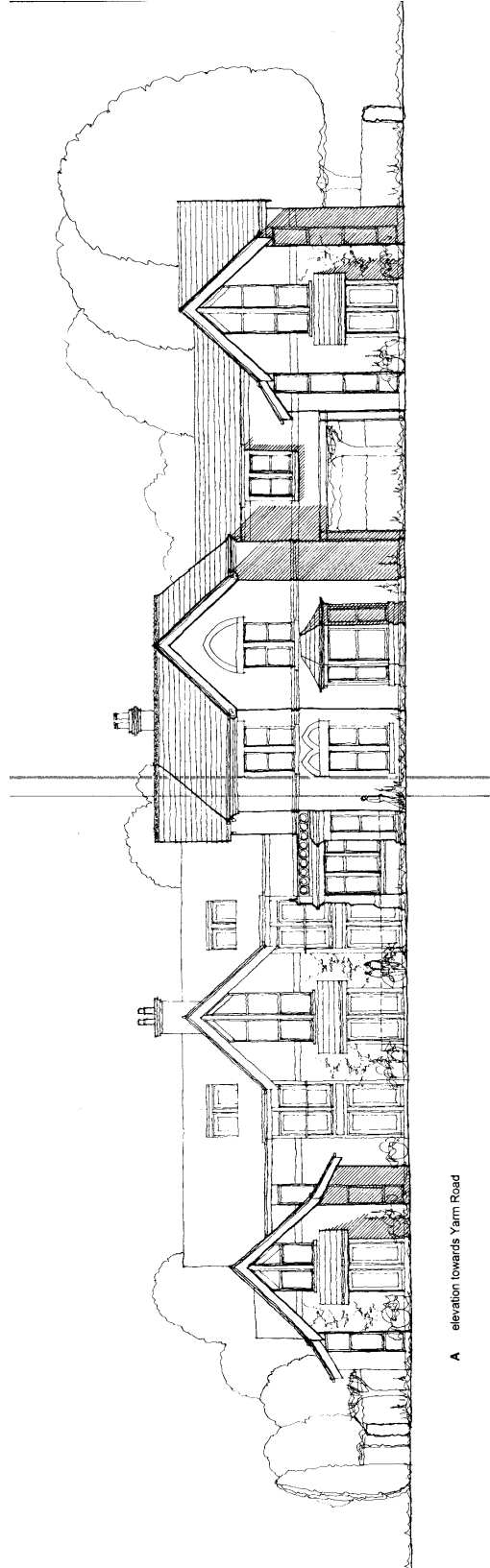

A elevation towards Yarm Road

**Appendix reference 6**  
**Proposed Elevation facing Goose Garth**  
**07/1698/FUL, 690 Yarm Road, Eaglescliffe, Stockton-on-Tees**

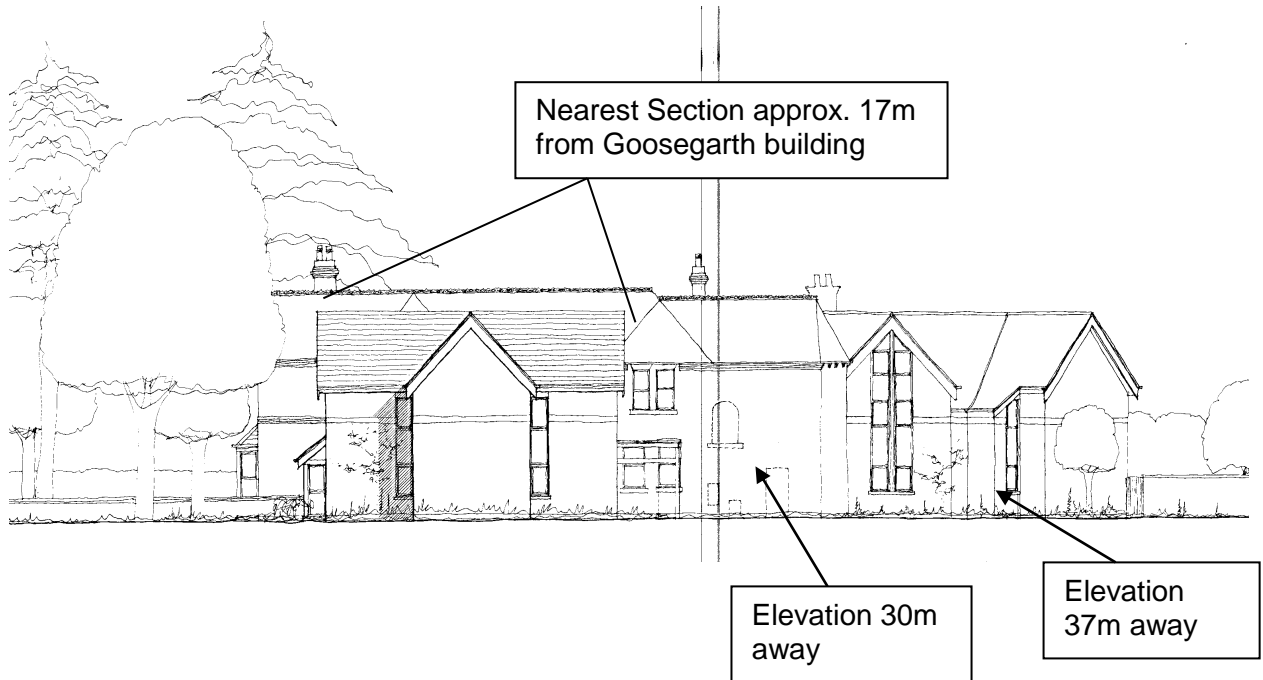

**Appendix reference 6a**  
**Proposed Elevation facing 691 Yarm Road**  
**07/1698/FUL, 690 Yarm Road, Eaglescliffe, Stockton-on-Tees**

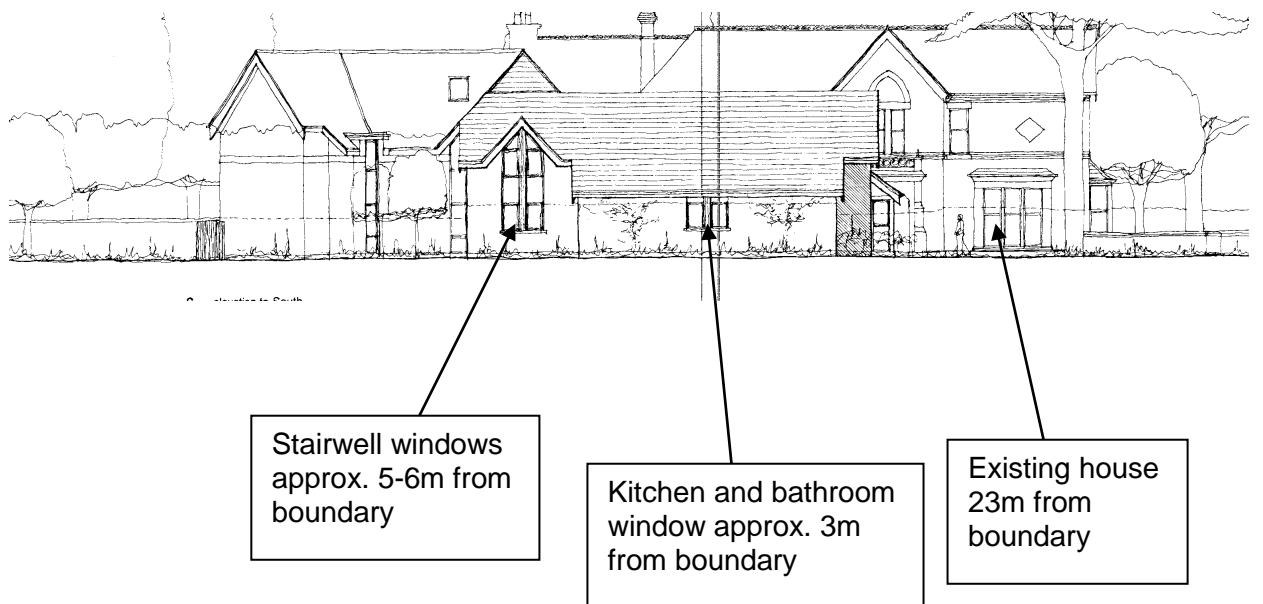

**Appendix reference 7**  
**Distances between surrounding development**  
**07/1698/FUL, 690 Yarm Road, Eaglescliffe, Stockton-on-Tees**

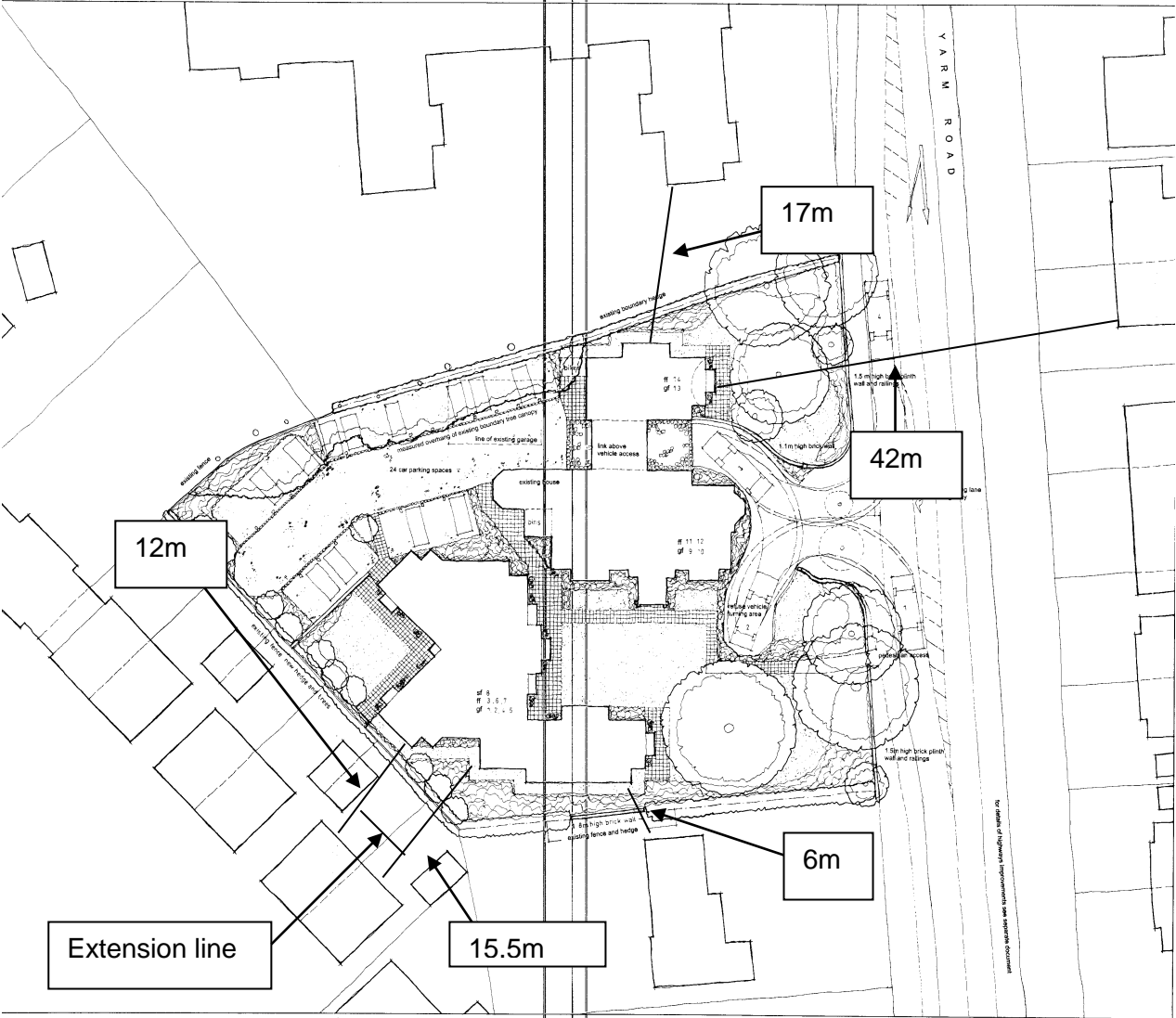

**Appendix reference 8**  
**Zoomed floor layout of southern section adjoining 691 Yarm Road**  
**07/1698/FUL, 690 Yarm Road, Eaglescliffe, Stockton-on-Tees**

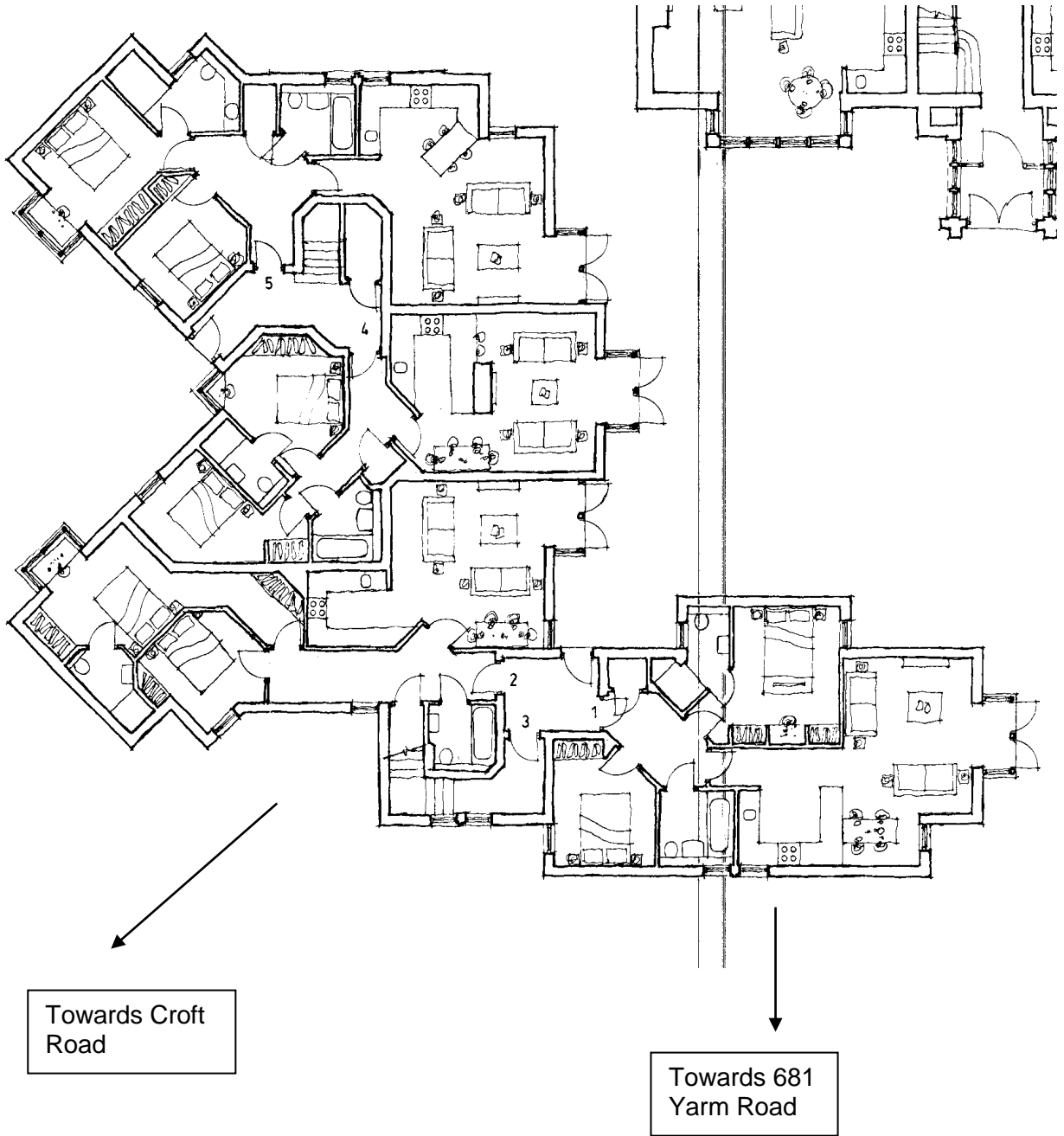



Appendix reference 9  
Street scene height plan showing 691 Yarm Road and proposed building along southern  
boundary  
07/1698/FUL, 690 Yarm Road, Eaglescliffe, Stockton-on-Tees

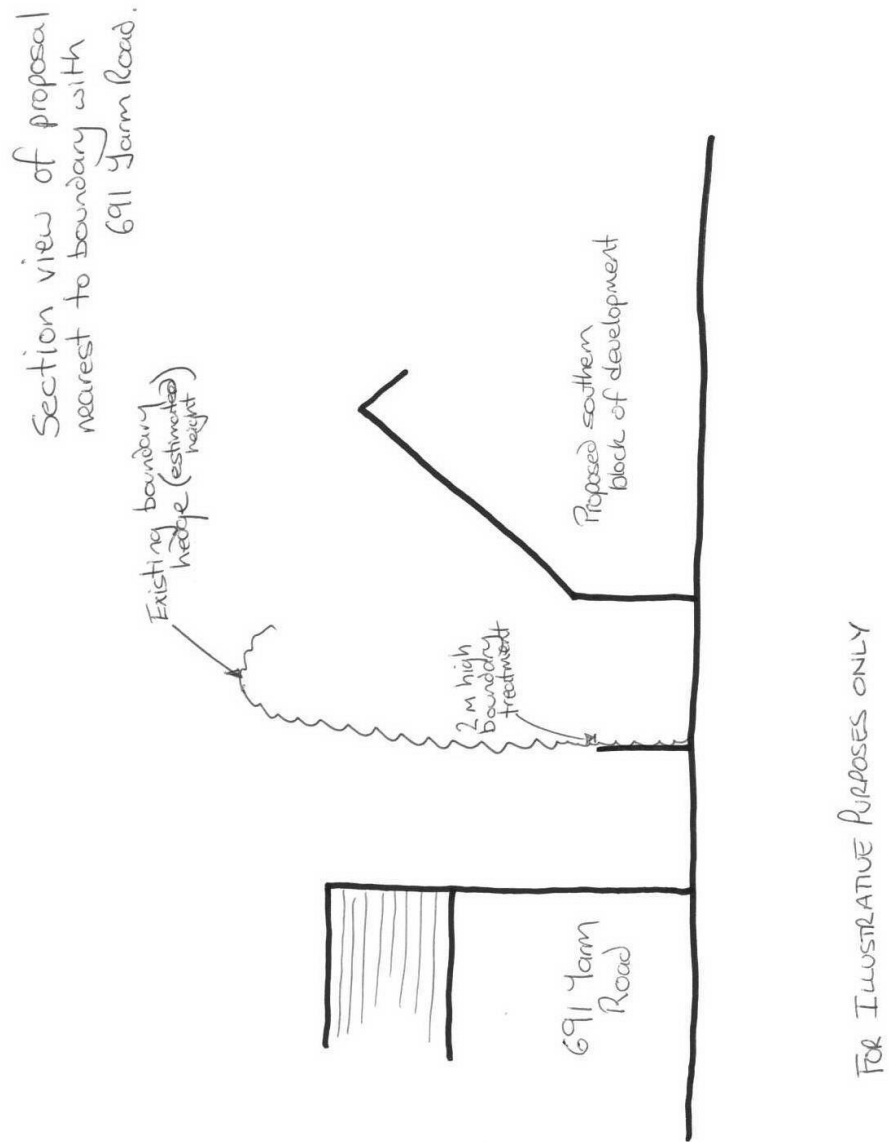

**Appendix reference 10**

**Approved plans for extensions to rear of 57, 58, 61 and 62 Croft Road transposed onto proposed site layout plan.**

**07/1698/FUL, 690 Yarm Road, Eaglescliffe, Stockton-on-Tees**



**PROPOSED REAR NORTH ELEVATION 1:100**

